

Planungsstand

Lageplan

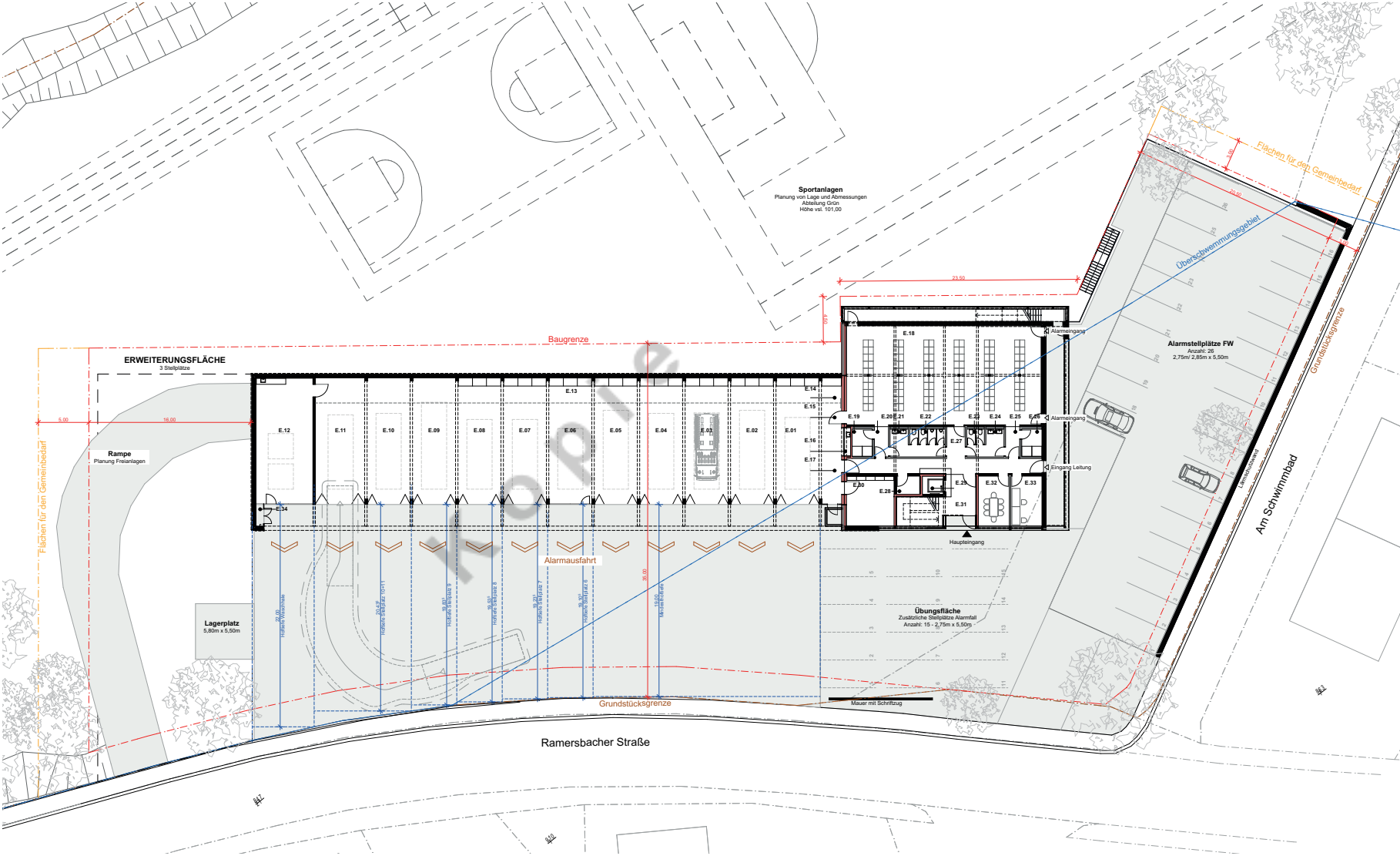

Untergeschoss

- Sportheim mit Technikräumen, Lager
- Öffentliches WC
- 18 Stellplätze Sportheim + Sportgelände

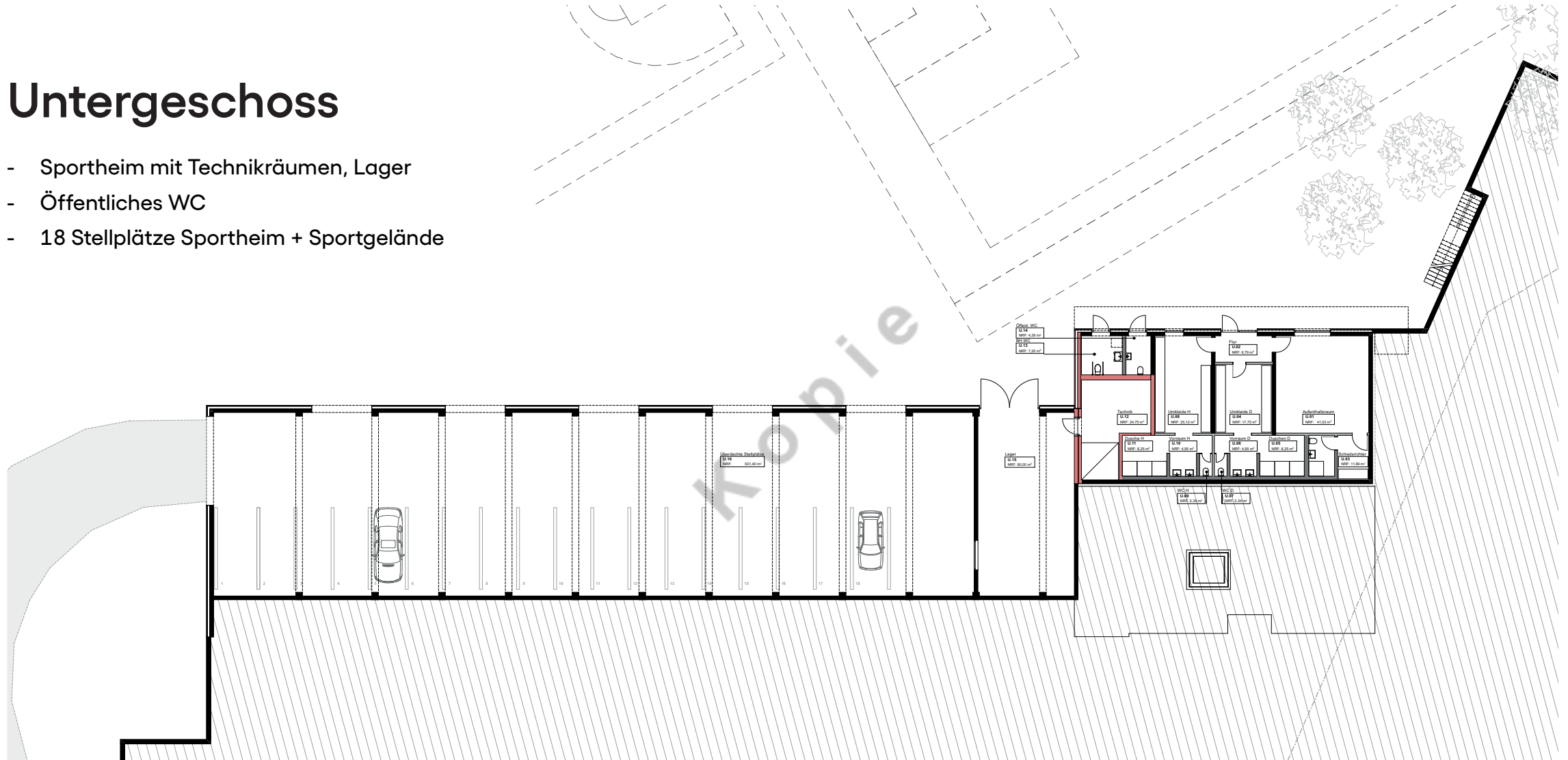

Erdgeschoss

- Foyer und Nebeneingänge
- Fahrzeughalle 11 Stellplätze + Waschhalle
- Alarmumkleide Unisex mit Sanitarräumen
- Werkstatt, Büroräume

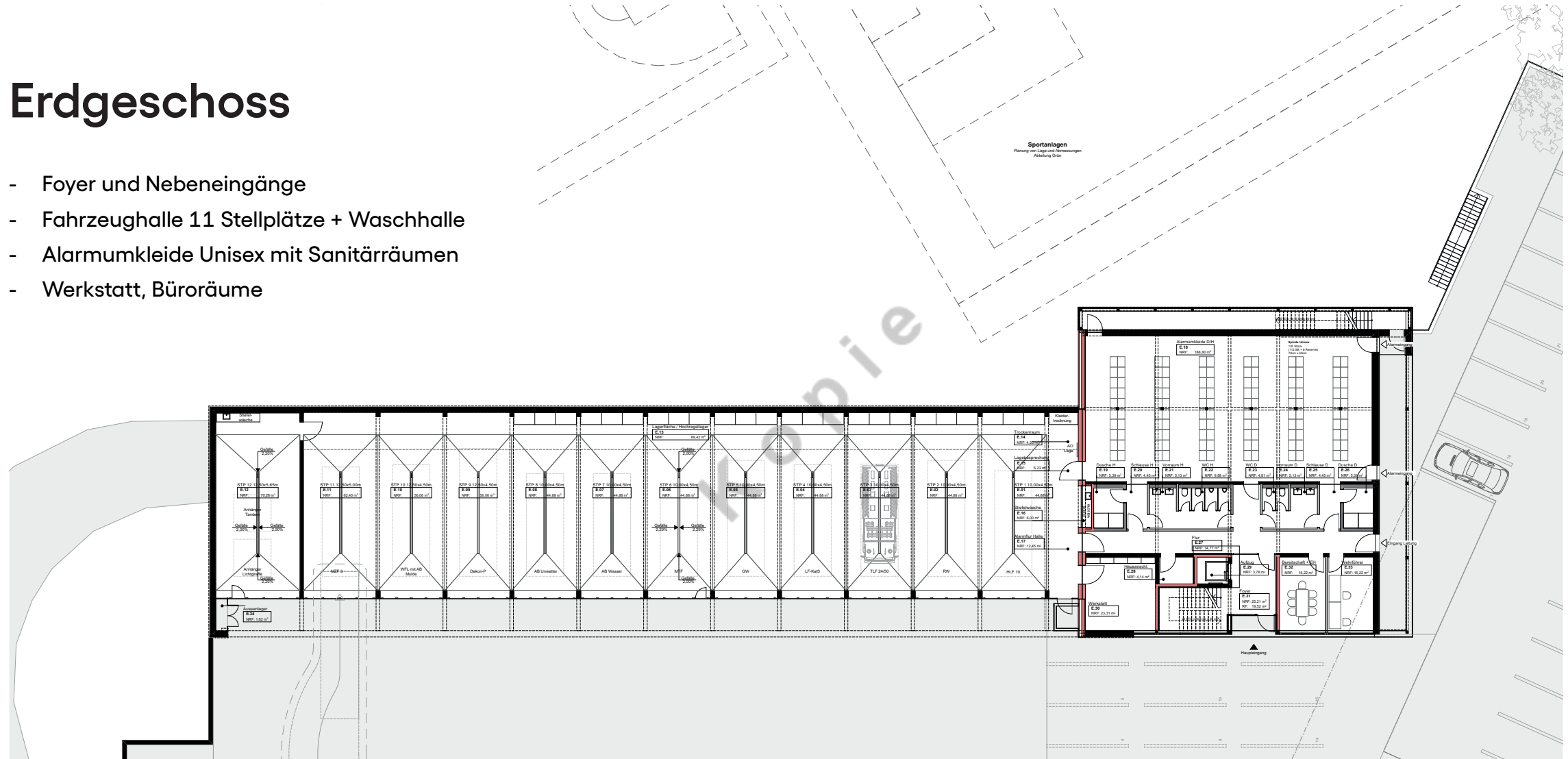

Obergeschoss

- Saal mit Sanitarräumen
- Jugendfeuerwehr
- Technikzentralen

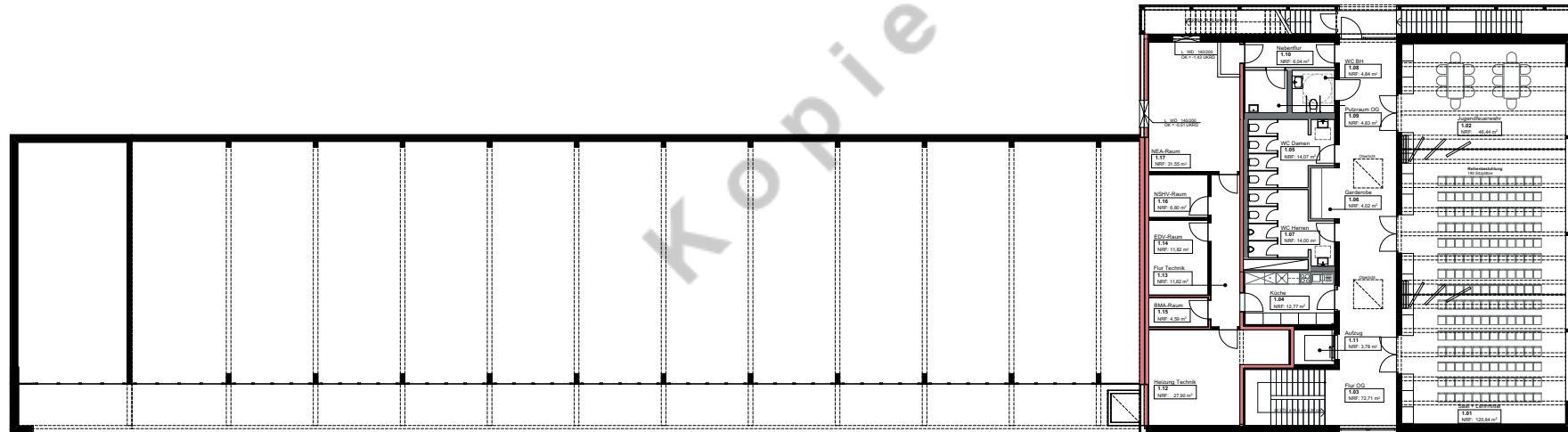

Dachaufsicht

- PV-Anlage, Dachbegrünung Fahrzeughalle
- Abseilübungsflächen Feuerwehr
- Lüftungsanlage Saal, Dachbegrünung

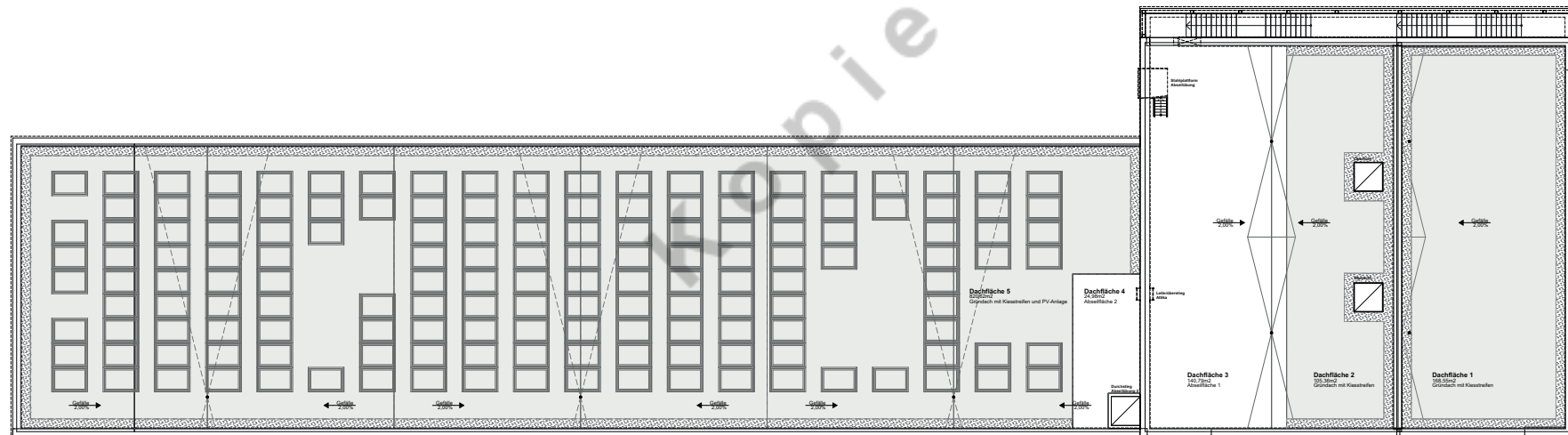

Ansichten

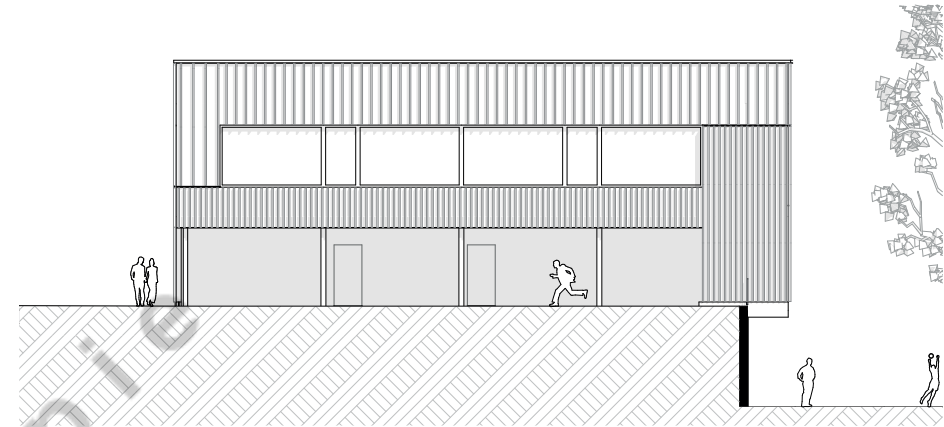

Ansicht Ost

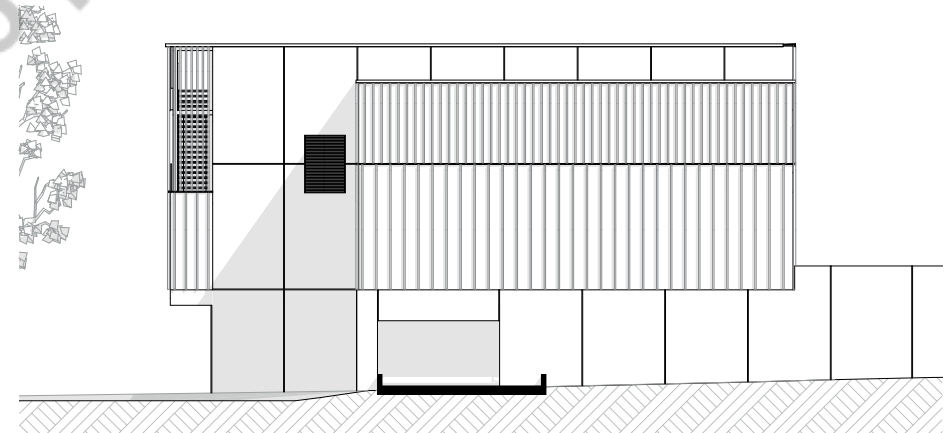

Ansicht West

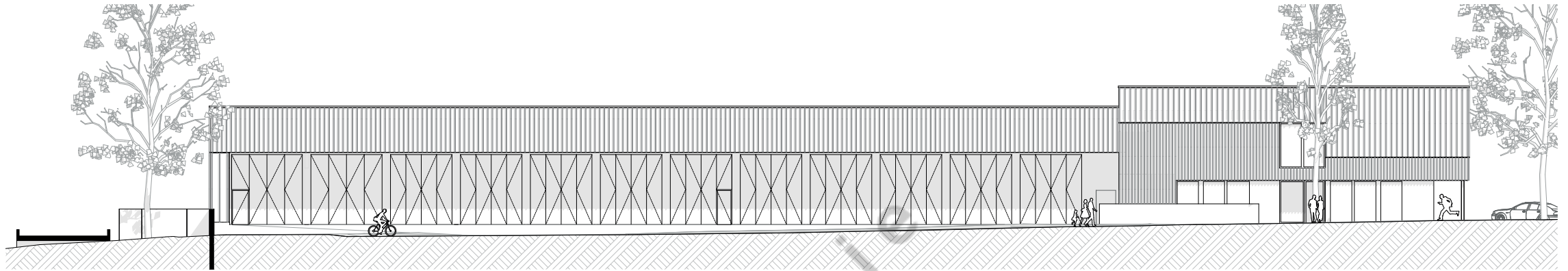

Ansicht Süd

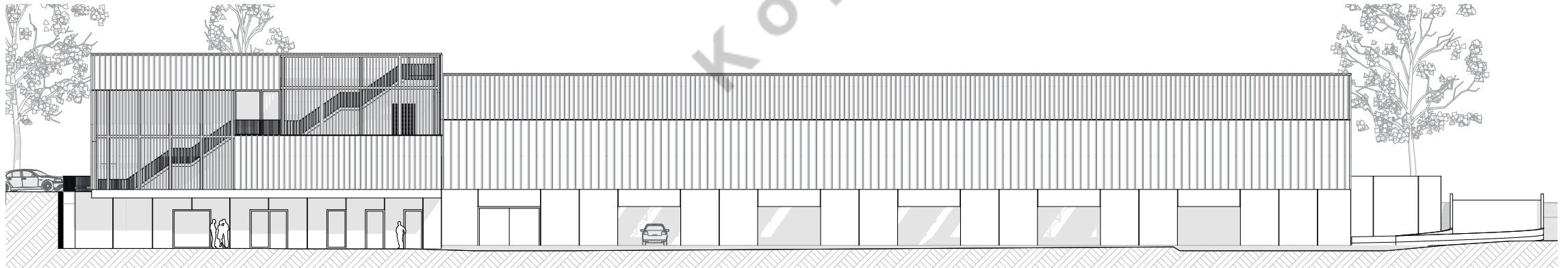

Ansicht Nord

Schnitte

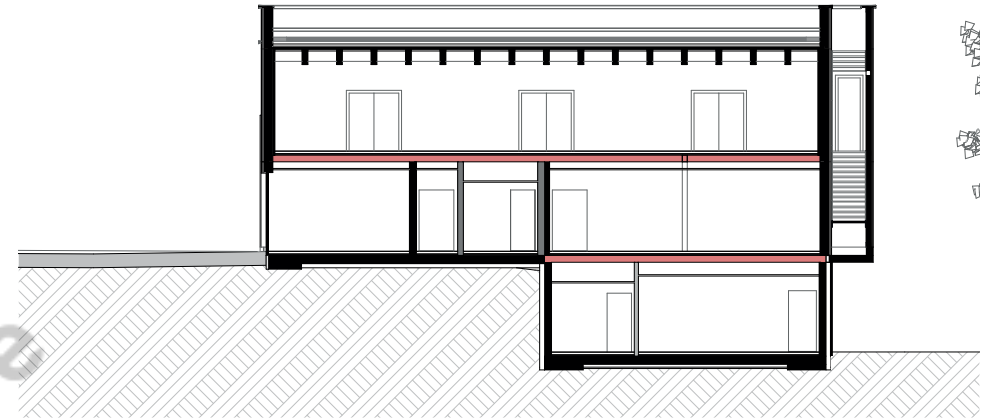

Querschnitt Kopfbau

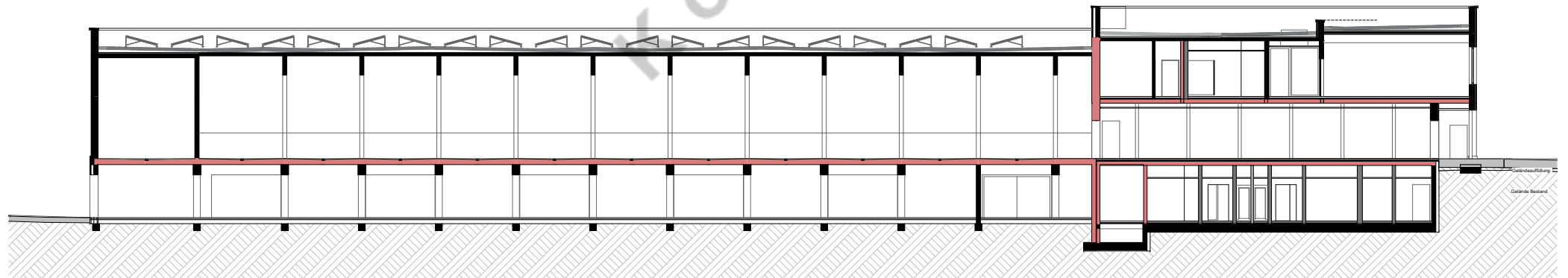

Längsschnitt

-
- This architectural site plan illustrates the layout of a fire station, including the following key areas and features:
- ERWEITERUNGS-FLÄCHE** (Extension Area): A green-shaded area on the left side of the plan.
 - LAGER-PLATZ** (Storage Area): A designated area for vehicle storage.
 - AUSSEN-WASCHPLATZ** (Outdoor Washing Area): A specific zone for vehicle cleaning.
 - FAHRZEUGHALLE** (Vehicle Hall): A large hall with a series of gabled roof sections.
 - ALARMAUSFAHRT** (Alarm Exit): A central paved area for emergency vehicle exit.
 - KOPFBAU** (Head Building): A multi-story building with a grid-like floor plan.
 - ÜBUNGSFLÄCHE** (Training Area): A paved area with markings for training exercises.
 - ALARMSTELLPLÄTZE** (Alarm Stopping Places): A long, narrow paved area on the right side.
 - ZUFABRT** (Access): An area at the bottom right for vehicle access.
 - Technical Details:** The plan includes numerous elevation points (e.g., 101.48, 104.72), slope percentages (e.g., 0.8%, 3.0%), and boundary lines. A red dashed line outlines the main building footprint, while a blue dashed line indicates the parking area.
 - Surroundings:** The plan shows the station's location relative to **Ramersbacher Straße** and **Am Schwanenbau**.

Entwässerungskonzept

- H2R Ingenieure
- Vorfeld
- Kanalverlegung
- Regenrückhaltung

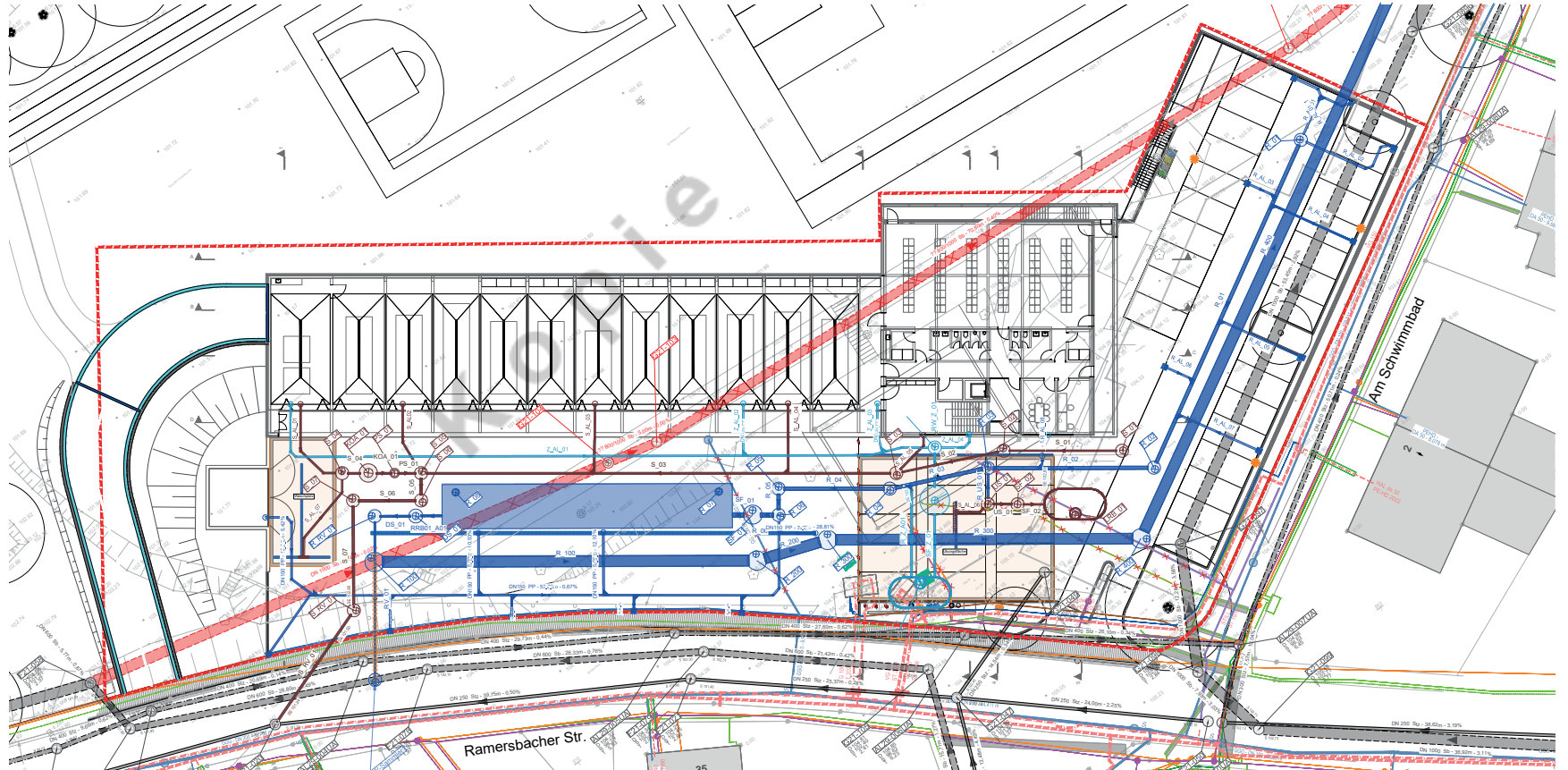

Gründung

- Kempen Krause Ingenieure
- Tiefergründung Untergeschoss

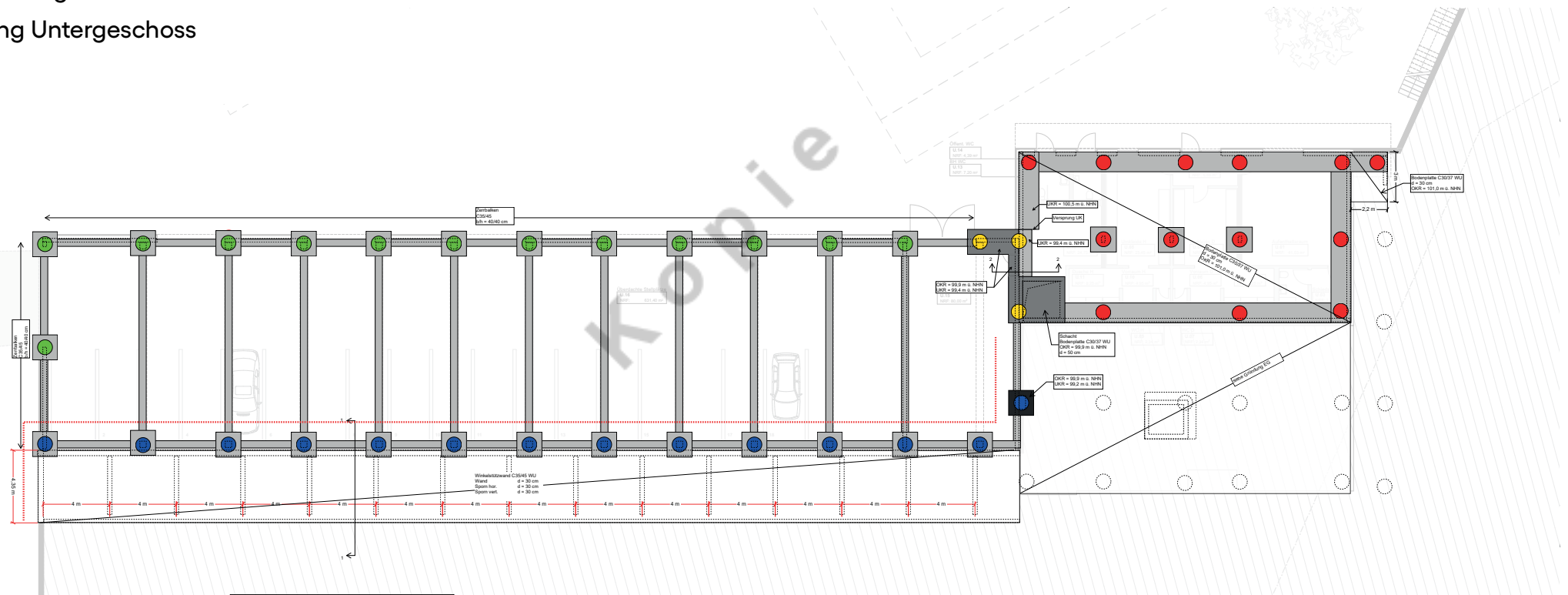

Brandschutz

- Kempen Krause Ingenieure
- Auszug Erdgeschoss

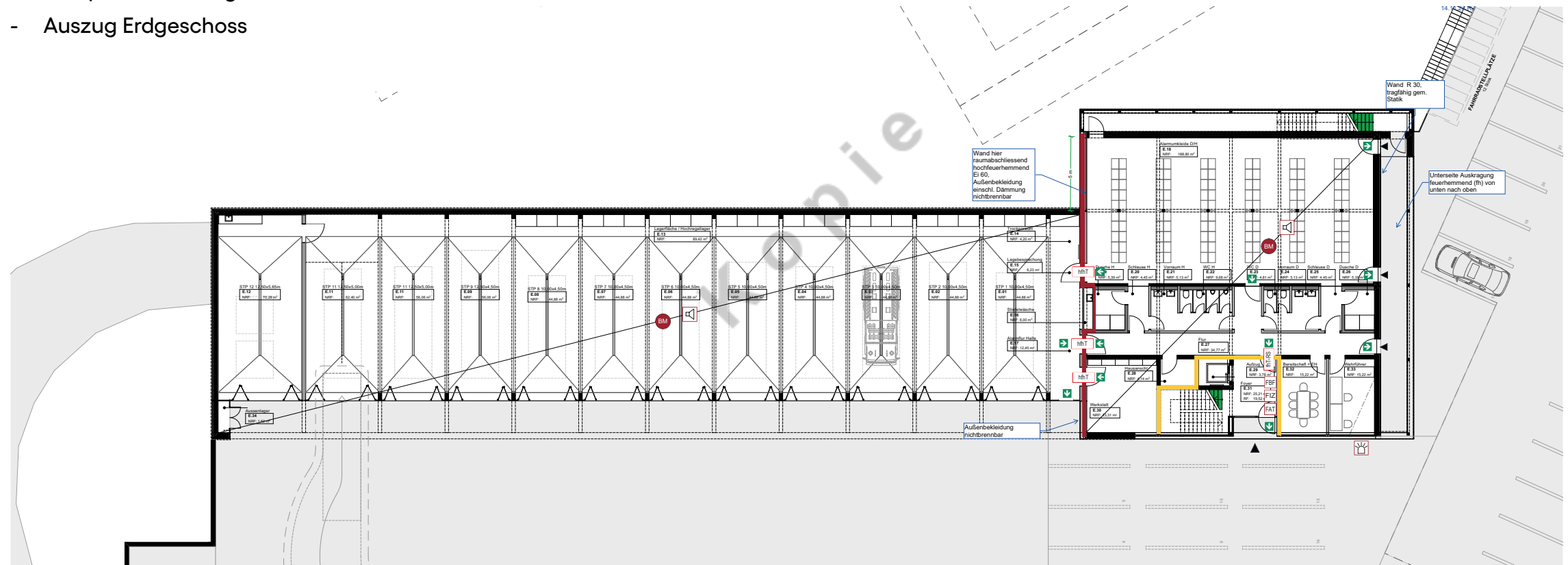

Elektro

- Bohne Ingenieure
- Auszug Erdgeschoss

